



S. P. Mandali's

Mobile No. : 8263838388

020 - 2999 8228

टिळक शिक्षण महाविद्यालय, पुणे ४११ ०३०.
Tilak College Of Education, Pune 411 030.
NAAC - Reaccredited to Grade 'A' from 25th October 2013

1663/2, Sadashiv Peth, S. P. College Campus, Pune 411 030. Web. : www.tilakcollegeofeducation.edu.in E-mail : tilakcollege1941@gmail.com

Affiliated to Savitribai Phule University (ID No. PU/PN/Edn/009, 1941)

Ref. No. : 30/2024-25/121

Date : 04/06/2024

TENDER NOTICE

Renovation of Tilak College Library to run BBA Department at Tilak College. For the same we are inviting sealed tenders. Please send the sealed tenders to **Tilak College of Education, Pune, S P College Campus, Lokamanya Nagar, Sadashiv Peth, Pune - 411 030** for the work detailed below: -

1.	Name of work	:	Renovation of Tilak College Library to run BBA Department at Tilak College
2.	E.M.D.	:	25,000/- of Quoted Project Cost by Demand Draft in favor of the Tilak College of Education
3.	Time limit for completion of the work	:	60 Days (Sixty days including Sundays, holidays etc.)
4.	Tender submission	:	13.06.2024 by 3.00 PM. in the Head Office of Tilak College of Education, SP College Campus, Pune - 411 030
5.	Cost of blank tender	:	Rs. 2000/- + 18% GST (non-refundable).

Blank tenders can be obtained from the **Tilak College of Education, S.P. College Campus, Lokamanya Nagar, Sadashiv Peth, Pune - 411 030**, from 11.00am to 4.30pm from 05.06.2024 till 13.06.2024.

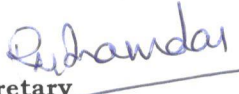
Secretary
(Dr. Radhika Inamdar)

Checked by
Mahesh Purandare

Shikshana Prasarak Mandali

Civil Engineer

PROJECT :PROPOSED RENOVATION AND DECORATION OF LIBRARY BUILDING FOR TILAK EDUCATION SOCIETY (first floor- for BBA college)

NO	DESCRIPTION	NO	LENGTH	WIDTH	QUANTI	UNIT
A	new slinding windows(powder coating)					
	cabins					
	w1	2	4	6	48.00	
		2	2.5	6	30.00	
	hall	4	6	4	96.00	
					174.00	sqft
B	oil bond distemper painting					
	hod room	4.00	10.00	12.00	480.00	
		1.00	10.00	10.00	100.00	
	toilet	1.00	10.00	10.00	100.00	
	staff rom	2.00	10.00	12.00	240.00	
		2.00	20.00	12.00	480.00	
	ceiling	1.00	10.00	20.00	200.00	
	lobby	2.00	9.50	12.00	228.00	
		2.00	21.00	12.00	504.00	
	ceiling	1.00	9.00	21.00	189.00	
	lobby	1.00	22.00	4.00	88.00	
		2.00	22.00	12.00	528.00	
		2.00	4.00	12.00	96.00	
	ent	1.00	10.00	10.00	100.00	
		2.00	10.00	12.00	240.00	
	beam	2.00	2.50	10.00	50.00	
	staicase soffit	1.00	13.00	18.00	234.00	
	hall	1.00	30.00	40.00	1200.00	
		2.00	30.00	10.00	600.00	
		2.00	40.00	10.00	800.00	
	outerside				1000.00	
					7457.00	sqft
C	Granite steps (tread)	20.00	3.00	1.00	60.00	
	Granite entrance looby	1.00	10.00	10.00	100.00	
					160.00	sqft
D	vertified flooring					
	staff rm	1	10	20	200.00	
	hod rm	1	10	10	100.00	
	lobby	1	10	21	210.00	
	ent	1	10	10	100.00	
	lobby	1	22	4	88.00	
	hall	1	30	40	1200.00	
	foyer in front of principal cabin	1	20	30	600.00	
	statue wall	1	5	8	40.00	
					2538.00	sqft
E	furniture					
	cubboard hod rm	1	10	7	70.00	
	seating ent foyer	1	10	1.5	15.00	

	lobby pantry	1	10	7	70.00	
	staff rm	1	10	2.5	25.00	
	lobby	1	6	7	42.00	
	cubboard hall	2	10	2.5	50.00	
					272.00	sqft
	cubicals	6	4	4	96.00	
	round table	1	4	4	16.00	
					656.00	sqft
	4' table and 16" side table	1			5.00	sqft
F	Parking blocks	1.00	17.00	100.00	1700.00	
		2.00	40.00	18.00	1440.00	
					3140.00	sqft
G	Toilet Renovation					
	dado	2.00	40.00	4.00	320.00	sqft
	flooring	1.00	10.00	10.00	100.00	sqft
	Europeun WC				2.00	no
	wash hand basin				2.00	no
	urinal				1.00	no
	plumbing					
	water proofing for toilet	2.00	6.00	9.00	108.00	sqft
	toilet acceseries				2.00	no
H	electrical work					
	6amp	5.00			5.00	no
	16amp	3.00			3.00	no
	fan point	6.00			6.00	no
	fans					
	sf	6.00			6.00	no
	concealed light					
	auditorium	16.00			16.00	no
I	chaires					
	revolving				20	no
	fiber				60	no
J	Wall and ceiling for tettece closing					
	ceiling	1	32	42	1344.00	sqft
	wall	2	32	10	640.00	
	front wall	1	42	8	336.00	
	deduct window	-4	6	4	-96.00	
					880.00	sqft
	stage	1	16	8	128.00	sqft
	side wardrobe	1	8	7	56	sqft

**RCUBE SOFT SERVICES
(OPC) PRIVATE LIMITED**

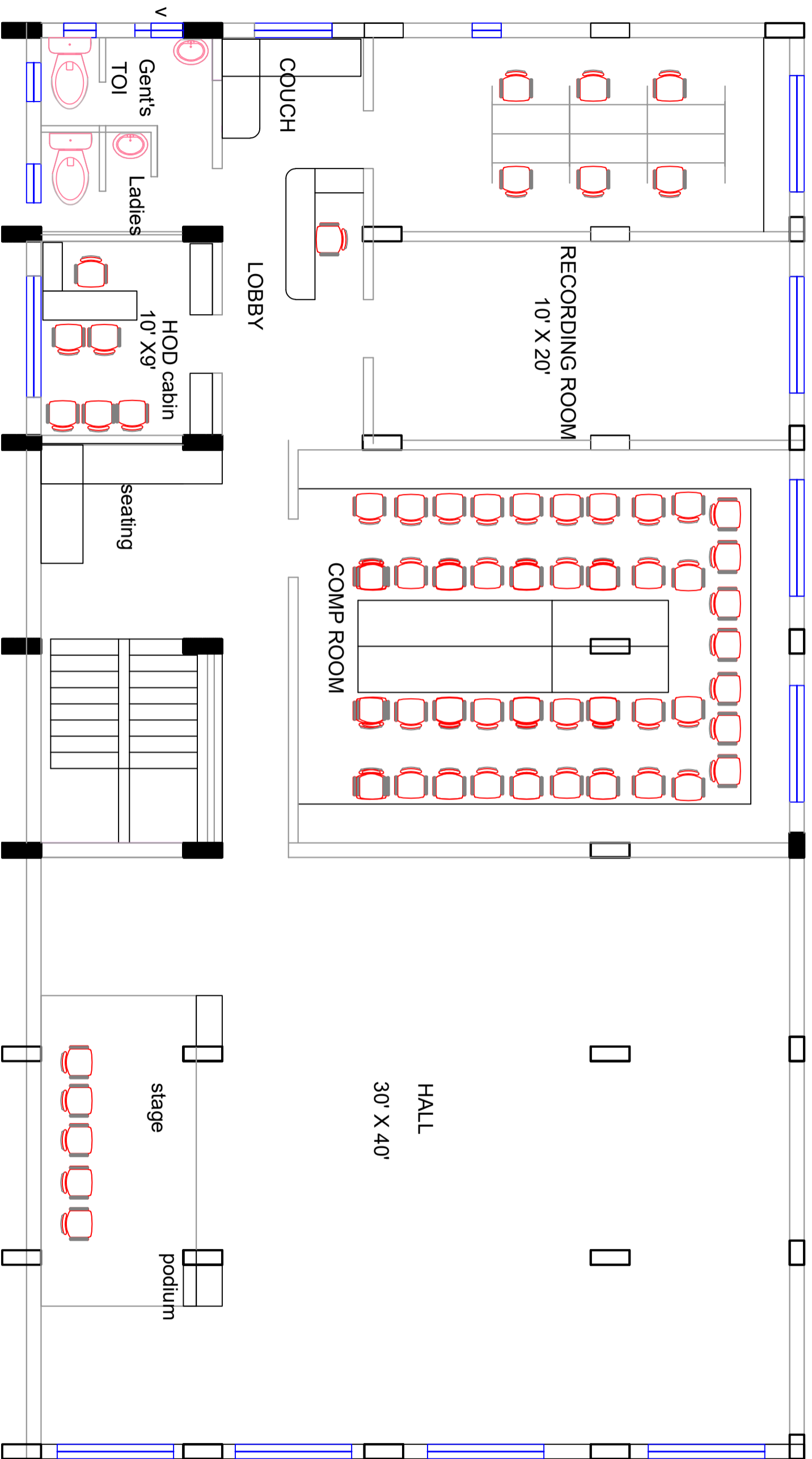

FOR BBA COLLEGE
SECOND FLOOR PLAN

PROPOSED RENOVATION OF LIBRARY BUILDING
FOR TILAK D Ed COLLEGE, SHADASHIV PETH, PUNE 411030

PROJECT : PROPOSED RENOVATION
OF LIBRARY AT TILAK D Ed COLLEGE
CLIENT : TILAK D Ed COLLAGE
LOCATION : SHADASHIV PETH, PUNE

DRAWING NO :
DRAWING : CONCEPTUAL PLAN
FILE PATH :
DATE : 10/04/2024
DRAWN BY : AMRUTA
CHECKED BY : R I

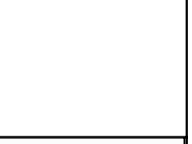

ARCHITECT RANJANA BARVE
M.ARCH.(LANDSCAPE)
PANCHATVA DESIGNERS
Landscape Designers | Architectural Designers | Interior Designers
11, B-3, Maratona Complex, Aambyvatner, Pune - 411009
Phone: 020-32495215 | Cell: 91-962011056
Email: ranjanabarve@gmail.com

NOT TO SCALE