

Work Distribution for the Academic year 2019-20 to 2020-21

B.ED. 1st year and 2nd year

Name	Theory		Practical	Co-curricular	Administrative Dept.
	1st year	2nd year			
	Prn. Dr. Radhika Inamdar	BED 107 (Geo) (Incharge)			
Prof. Dr. Madhuri Isave	BED 102 (Incharge) BED 107 (Science) (Incharge)	BED 203 (Incharge) BED 204 (ESD) BED 205 (Chemistry)	BED 111(A) - ICT BED 208 (Reading & reflecting of text)	Library Committee	Magazine, Diary
Prof. Dr. Suresh Isave	BED 105 (Incharge) BED 106 - Geo	BED 204 - (G & C) BED 205 - (ICT) BED 205 - (Political Science)	BED 209 - (Understanding of Self)		Quality Improvement Prog.
Prof. Dr. Dipak Chavan	BED 103 (Incharge) BED 107 (Maths) (Incharge)	BED 204 - (Introduction to Research) BED 205 - (Maths)	BED 210 (Basics of research) Science & Maths Study Group Incharge	Staff Secretary	Placement
Prof. Rajshree Rathod	BED 107 (English) (Incharge)	BED 201 BED 205 (English) BED 205 (History)	BED 108 - (Micro teaching) BED 109 - Competency II (Special lessons)	Staff Academy	
Prof. Dr. Rajendra Thigale	BED 105 BED 106 (Science)	BED 204 (Disaster management) BED 205 (Biology) BED 205 (Music)	BED 111(B) - (Co-curricular activities Social service)	Day celebration Incharge	
Prof. Namita Sahare	BED 106 (Maths)	BED 201 BED 205 (Physics) BED 205 (Sociology)	BED 211 - (Drama and Art in Edn.) BED 204 - (Incharge) Disaster management	Excursion	

Name	Theory		Practical	Co-curricular	Administrative Dept.
	1st year	2nd year			
Prof. Dr. Vijay Dhamane	BED 104 (Incharge) BED 107 (Marathi) BED 107 (Marathi) (Incharge)	BED 201 BED 204 - (ESD) BED 205 (Marathi)	BED 212 - (Open Course)	Language Study Group Incharge Savitribai Phule Adhyasan	Research Department
Prof. Dr. Jyotsna Kamble	BED 101 (Incharge) BED 107 Hindi (Incharge)	BED 204 (Guidance & Counseling) BED 205 (Hindi)	BED 110 - Practice Lessons BED 206 - Practice Lessons	S.R.C. Chairman for the year 2019-20	Feedback Inter collegiate Competition
Prof. Dr. Digambar Durgade	BED 102 BED 107 (History) (Incharge)	BED 204 (Introduction to Research) BED 205 - Economics BED 205 - Commerce	Evaluation Dept.		Parent Teacher Association
Prof. Dr. Prakash Jagtap	BED 101 BED 106 - Marathi BED 106 - History	B.Ed. 205 - (Psychology) B.Ed. 205 - (History)	Time table Sports Health & Yoga	Extra Mural Activity	
Prof. Dr. Suvama Shikare	BED 104 BED 106 (English)	BED - 202 B.Ed. 205 - (English)	BED 110 (B) - Internship BED 207 - Internship		Student Welfare Department
Prof. Dr. Chandrabas Sonpethkar	BED 103 BED 106/107 (Sanskrit)	BED 205 (Sanskrit)			
Prof. Swati Pawar	BED 106 (Hindi)	BED 205 (Hindi)			

Note :- Subjects/Departments/Committees/Practicals will be allotted to the professors as per the need of college.

Principals
Principal

PRINCIPAL
Tilak College of Education
Pune-411030.

**SHIKSHANA PRASARAKA MANDALIS
TILAK COLLEGE OF EDUCATION, PUNE, MAHARASHTRA**

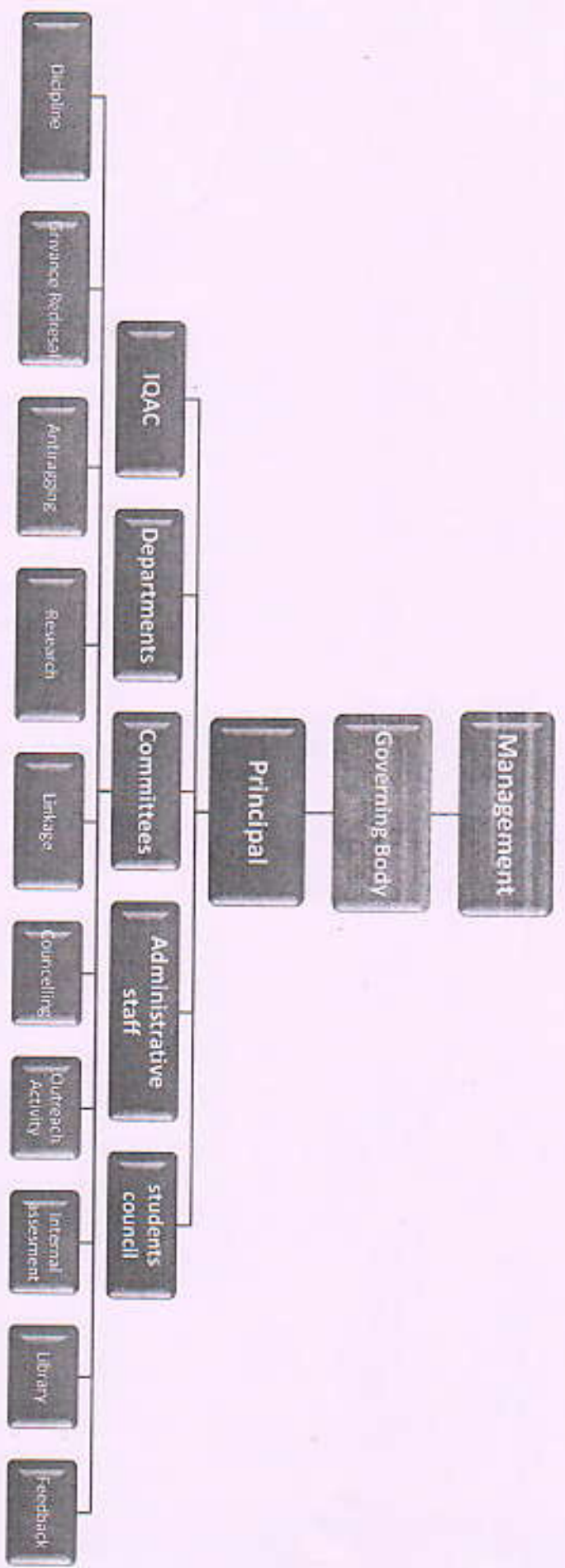

ORGANOGARM OF THE COLLEGE

Prasad
PRINCIPAL
 Tilak College of Education
 Pune-411030.



S.P. Mandali's

Mobile No. 8263838388

टिळक शिक्षण महाविद्यालय, पुणे - ४११ ०३०.

Tilak College of Education, Pune 411 030.

NAAC - Reaccredited to Grade 'A' from 25th October 2013

1663/2, Sadashiv Peth, S.P. College Campus, Pune - 411 030.

Affiliated to Savitribai Phule Pune University (ID No. PU/PN/Edn/009, 1941)

Website : www.tilakcollegeofeducation.org

E-mail : tilakcollege1941@gmail.com

Ref.No.

Date :

TILAK COLLEGE OF EDUCATION, PUNE Various Committees for Academic Year 2019-21

1.Grievance Committee:-

- ❖ Dr.Dipak Chavan –Convener
- ❖ Dr.Chandan Shingate (M.Ed Representative)
- ❖ Mrs.Ashwini Gnadhe (Office Representative)
- ❖ Shri.Mahendra Shinde (Non-Teaching Staff)

2.Placement Cell :-

- ❖ Dr.Suresh Isave - Convener
- ❖ Dr.Digamber Durgade-Member
- ❖ Prof.Swati Pawar-Member

3.Eco-Hub :-

- ❖ Prof.Namita Sahare-Convener
- ❖ Dr.Vijay Dhamne-Member
- ❖ Dr.Suvarna Shikare-Member

4.Alumni Association :-

- ❖ Prof.Rajshree Rathod-Convener
- ❖ Dr.Suresh Isave-Member
- ❖ Dr.Digamber Durgade-Member
- ❖ Dr.C.D.Sonpethkar-Member

PRINCIPAL
Tilak College of Education
Pune-411030.

5.Counselling Cell:-

- ❖ Dr.Madhuri Isave -Convener
- ❖ Dr.Jotsna Kamble-Member
- ❖ Prof.Swati Pawar-Member

6.Library Committee :-

- ❖ Dr.Madhuri Isave -Convener
- ❖ Dr.Suvarna Shikare -Member
- ❖ Dr.C.D.Sonpethkar-Member
- ❖ Mrs.Smita Abnave-Member

7.Admission Committee:-

B.Ed :-

- ❖ Dr.Radhika Inmadar –Convener
- ❖ Dr.Madhuri Isave-Member
- ❖ Dr.Suresh Isave-Member
- ❖ Dr.Rajendra Thigale-Member
- ❖ Prof.Namita Sahare-Member
- ❖ Dr.Vijay Dhamne -Member
- ❖ Dr.Jotsna Kamble-Member
- ❖ Dr.Prakash Jagtap-Member
- ❖ Dr.Suvarna Shikare-Member

M.Ed :-

- ❖ Dr.Chandan Shingate-Convener
- ❖ Dr.C.D.Sonpethkar-Member
- ❖ Prof.Swati Pawar-Member
- ❖ Prof.Mayuri Mahajan

8. Magazine Committee:-

- ❖ Dr. Madhuri Isave - Convener
- ❖ Prof. Rajshree Rathod - Member
- ❖ Dr. Vijay Dhamne - Member
- ❖ Dr. Jotsna Kamble - Member
- ❖ Dr. Suvarna Shikare - Member
- ❖ Dr. C. D. Sonpethkar - Member

9. Intercollegent Competition Committee:-

- ❖ Dr. Jotsna Kambale - Convener - Member
- ❖ Dr. Suresh Isave - Member
- ❖ Prof. Swati Pawar - Member

10. Vishakha Committee:-

- ❖ Dr. Madhuri Isave - Convener
- ❖ Dr. Dipak Chavan - Member
- ❖ Dr. Jotsna Kamble - Member
- ❖ Dr. Chandan Shingate - Member

11. Green Audit / Energy Audit :-

- ❖ Dr. Dipak Chavan - Convener
- ❖ Dr. Rajendra Thigale - Member
- ❖ Dr. Digamber Durgade - Member
- ❖ Dr. Prakash Jagtap - Member
- ❖ Prof. Mayuri Mahajan

12. Cultural Committee:-

- ❖ Dr. Rajendra Thigale - Convener
- ❖ Dr. Jotsna Kamble - Member
- ❖ Prof. Namita Sahare . - Member
- ❖ Prof. Mayuri Mahajan

13.Sports Committee:-

- ❖ Dr.Prakash Jagtap -Convener
- ❖ Prof.Namita Sahare-Member
- ❖ Dr.Suvarna Shikare –Member
- ❖ Prof.Mayuri Mahajan

14.Research Committee:-

- ❖ Dr.Vijay Dhamne -Convener
- ❖ Dr.Madhuri Isave -Member
- ❖ Dr.Dipak Chavan -Member
- ❖ Dr.Prakash Jagtap-Member

15.Rusa Committee :-

- ❖ Dr.Suresh Isave-Convener
- ❖ Dr.Digamber Durgade-Member
- ❖ Dr.C.D.Sonpethkar -Member

16.Feedback Committee :-

- ❖ Dr.Vijay Dhamne-Convener
- ❖ Dr.Madhuri Isave -Member
- ❖ Dr.Dipak Chavan-Member
- ❖ Dr.Chandan Shingate -Member

17.Content Test Committee :-

- ❖ Dr.Dipak Chavan -Convener
- ❖ All Method Incharge -Member
- ❖ All Content Incharge -Member

18.Special Guidance :-

- ❖ Dr.Jotsna Kamble-Convener
- ❖ Dr.Vijay Dhamne -Member
- ❖ Dr.Digamber Durgade -Member

19. Community Engagement Programme Committee :-

- ❖ Dr. Rajendra Thigale-Convener
- ❖ Dr. Digamber Durgade-Member
- ❖ Dr. C. D. Sonpethkar-Member
- ❖ Prof. Mayuri Mahajan

20. Mentoring Committee :-

- ❖ Dr. Madhuri Isave -Convener
- ❖ Dr. Suresh Isave-Member
- ❖ Dr. Jotsna Kamble-Member

21. Innovative Pedagogy Committee:-

- ❖ Dr. Rajendra Thigale-Convener
- ❖ Dr. Madhuri Isave -Member
- ❖ Dr. Dipak Chavan-Member

22. Website Committee :-

- ❖ Dr. Radhika Inamdar-Convener
- ❖ Dr. Madhuri Isave-Member
- ❖ Dr. Dipak Chavan-Member
- ❖ Prof. Rajshree Rathod -Member

23. Internal Evaluation Committee :-

- ❖ Dr. Jotsna Kamble-Convener
- ❖ Dr. Digamber Durgade-Member
- ❖ Dr. Prakash Jagtap-Member

24. Student Satisfaction Survey Committee:-

- ❖ Dr. Vijay Dhamne -Convener
- ❖ Dr. Suresh Isave -Member
- ❖ Dr. Chandan Shingate -Member

25. Anti Raging Committee :-

- ❖ Dr.Suresh Isave -Convener
- ❖ Dr.Jotsna Kamble -Member
- ❖ Prof.Swati Pawar-Member

26.Outrich Progaramme :-

- ❖ Dr.Madhuri Isave-Convener
- ❖ Dr.Dipak Chavan-Member
- ❖ Dr.Chandan Shingate-Member
- ❖ Prof.Mayuri Mahajan

27.Linkage Committee (MOU) :-

- ❖ Dr.Dipak Chavan -Convener
- ❖ Dr.Suvarna Shikare-Member
- ❖ Dr.C.D.Sonpethkar -Member

28.Infrastructure Committee:-

- ❖ Dr.Radhika Inamdar-Convener
- ❖ Dr. Chandan Shingate-Member
- ❖ Smt.Smita Abnave-Member
- ❖ Prof.Mayuri Mahajan

29.Studio Committee:-

- ❖ DR.RajendraThigale -Convener
- ❖ Dr.Suresh Isave -Member
- ❖ Dr.C.D.Sonpethkar-Member

30.Staff Academy :-

- ❖ Dr.Dipak Chavan -Convener
- ❖ Prof.Namita Sahare -Member
- ❖ Dr.Chandan Shingte-Member

31.Administrative Audit Committee :-

- ❖ Dr.Vijay Dhamne -Convener
- ❖ Dr.Digamber Durgade -Member
- ❖ Dr.Jotsna Kamble –Member
- ❖ Prof.Mayuri Mahajan

32.Gender Equality Committee :-

- ❖ Dr.Madhuri Isave-Convener
- ❖ Dr.Dipak Chavan -Member
- ❖ Prof.Rajshree Rathod-Member
- ❖ Prof.Mayuri Mahajan

33.Code Of Conduct Committee :-

- ❖ Dr.Suresh Isave-Convener
- ❖ Dr.Dipak Chavan-Member
- ❖ Dr.Rajendra Thigale-Member
- ❖ Dr.Vijay Dhamne-Member
- ❖ Dr.Digamber Durgade-Member

34.Value Education Committee :-

- ❖ Prof.Namita Sahare -Convener
- ❖ Dr.Prakash Jagtap-Member
- ❖ Dr.C.D.Sonpethkar-Member

35.Best Practices Committee:-

- ❖ Prof. Namita Sahare-Convener
- ❖ Dr.Suvarna Shikare -Member
- ❖ Dr.Chandan Shingate-Member

36.Distinctiveness Committee :-

- ❖ Dr. Vijay Dhamne-Convener
- ❖ Dr.Suresh Isave-Member
- ❖ Dr. Rajendra Thigale -Member

37.Value Added Course Committee :-

- ❖ Dr.Radhika Inamdar -Convener
- ❖ Dr.Dipak Chavan-Member

38.Online Courses Dept.Comittee :-

- ❖ Dr. Suresh Isave -Convener
- ❖ Dr.Suvarna Shikare -Member
- ❖ Dr.C.D.Sonpethkar -Member

39.Curriculum Enrichment Committee :-

- ❖ Dr. Madhuri Isave-Convener
- ❖ Dr. Vijay Dhamne -Member
- ❖ Dr.C.D.Sonpethkar -Member

40. LMS Committee :-

- ❖ Dr. Dipak Chavan -Convener
- ❖ Dr.Rajendra Thigale-Member
- ❖ Dr. Vijay Dhamne -Member
- ❖ Prof.Mayuri Mahajan

41.E-waste management Committee:-

- ❖ Dr. Dipak Chavan-Convener
- ❖ Dr. Digamber durgade -Member
- ❖ Dr.Prakash Jagtap-Member
- ❖ Prof.Mayuri Mahajan

Prof. Rajshree Rathod
IQAC Co-Ordinator

Dr. Radhika Inamdar
Principal
PRINCIPAL
Tilak College of Education
Pune-411030.

Work Distribution for the Academic year 2019-20 to 2020-21

B.ED. 1st year and 2nd year

Name	Theory		Practical	Co-curricular	Administrative Dept.
	1st year	2nd year			
	Prn. Dr. Radhika Inamdar	BED 107 (Geo) (Incharge)			
Prof. Dr. Madhuri Isave	BED 102 (Incharge) BED 107 (Science) (Incharge)	BED 203 (Incharge) BED 204 (ESD) BED 205 (Chemistry)	BED 111(A) - ICT BED 208 (Reading & reflecting of text)	Library Committee	Magazine, Diary
Prof. Dr. Suresh Isave	BED 105 (Incharge) BED 106 - Geo	BED 204 - (G & C) BED 205 - (ICT) BED 205 - (Political Science)	BED 209 - (Understanding of Self)		Quality Improvement Prog.
Prof. Dr. Dipak Chavan	BED 103 (Incharge) BED 107 (Maths) (Incharge)	BED 204 - (Introduction to Research) BED 205 - (Maths)	BED 210 (Basics of research) Science & Maths Study Group Incharge	Staff Secretary	Placement
Prof. Rajshree Rathod	BED 107 (English) (Incharge)	BED 201 BED 205 (English) BED 205 (History)	BED 108 - (Micro teaching) BED 109 - Competency II (Special lessons)	Staff Academy	
Prof. Dr. Rajendra Thigale	BED 105 BED 106 (Science)	BED 204 (Disaster management) BED 205 (Biology) BED 205 (Music)	BED 111(B) - (Co-curricular activities Social service)	Day celebration Incharge	
Prof. Namita Sahare	BED 106 (Maths)	BED 201 BED 205 (Physics) BED 205 (Sociology)	BED 211 - (Drama and Art in Edn.) BED 204 - (Incharge) Disaster management	Excursion	

Name	Theory		Practical	Co-curricular	Administrative Dept.
	1st year	2nd year			
Prof. Dr. Vijay Dhamane	BED 104 (Incharge) BED 107 (Marathi) BED 107 (Marathi) (Incharge)	BED 201 BED 204 - (ESD) BED 205 (Marathi)	BED 212 - (Open Course)	Language Study Group Incharge Savitrba Phule Adhyasan	Research Department
Prof. Dr. Jyotsna Kamble	BED 101 (Incharge) BED 107 Hindi (Incharge)	BED 204 (Guidance & Counseling) BED 205 (Hindi)	BED 110 - Practice Lessons BED 206 - Practice Lessons	S.R.C. Chairman for the year 2019-20	Feedback Inter collegiate Competition
Prof. Dr. Digambar Durgade	BED 102 BED 107 (History) (Incharge)	BED 204 (Introduction to Research) BED 205 - Economics BED 205 - Commerce	Evaluation Dept.		Parent Teacher Association
Prof. Dr. Prakash Jagtap	BED 101 BED 106 - Marathi BED 106 - History	B.Ed. 205 - (Psychology) B.Ed. 205 - (History)	Time table Sports Health & Yoga	Extra Mural Activity	
Prof. Dr. Suvama Shikare	BED 104 BED 106 (English)	BED - 202 B.Ed. 205 - (English)	BED 110 (B) - Internship BED 207 - Internship		Student Welfare Department
Prof. Dr. Chandrabas Sonpethkar	BED 103 BED 106/107 (Sanskrit)	BED 205 (Sanskrit)			
Prof. Swati Pawar	BED 106 (Hindi)	BED 205 (Hindi)			

Note :- Subjects/Departments/Committees/Practicals will be allotted to the professors as per the need of college.

PRINCIPAL
Tilak College of Education
Pune-411030.

Principal

Prakash Kamble

SHIKSHANA PRASARAKA MANDALIS
TILAK COLLEGE OF EDUCATION, PUNE, MAHARASHTRA

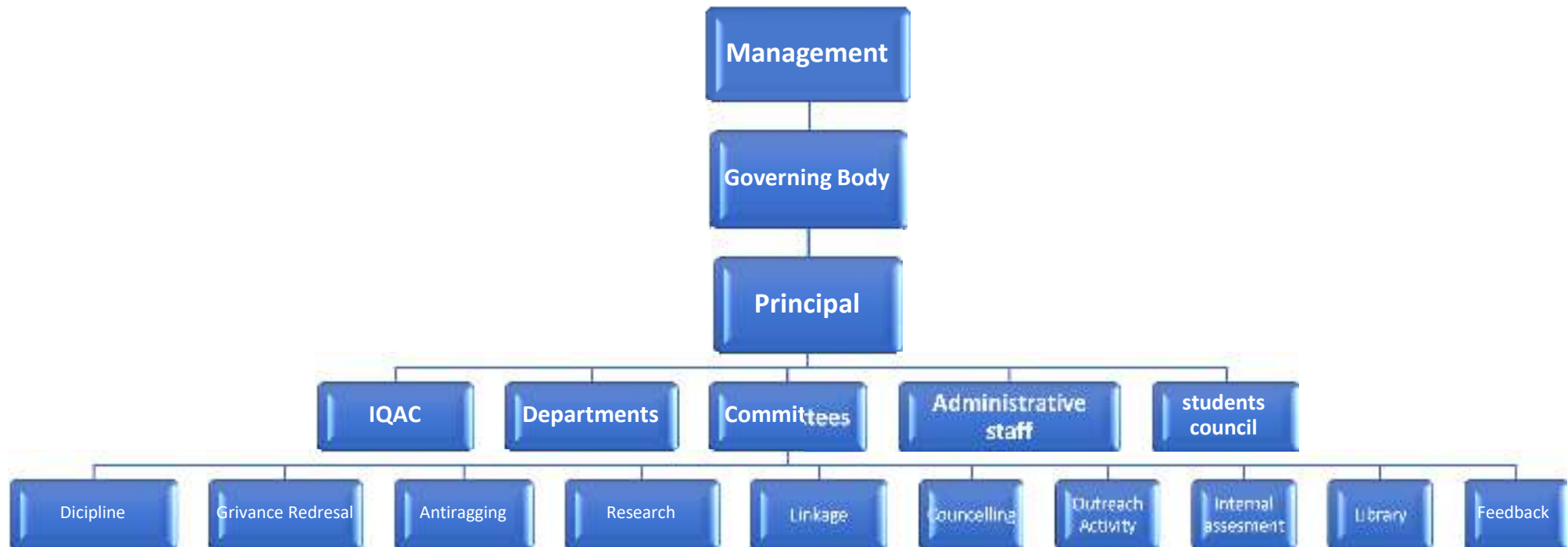

ORGANOGRAM OF THE COLLEGE